

Name _____

Band _____

Percussion

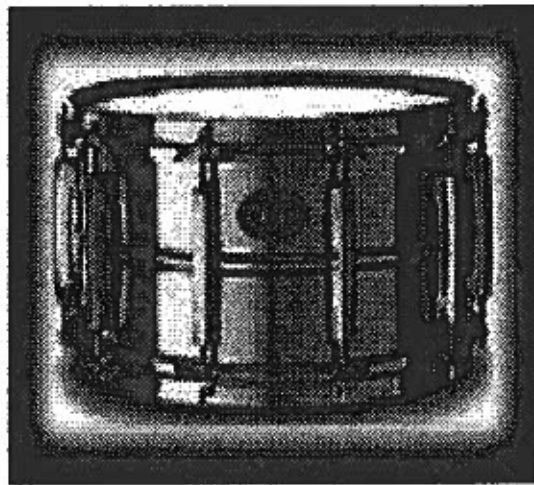

Region 28 Middle School All-Valley Scales

(Must be played by memory)

Mallets

♩ = 120

Concert C

Concert F

Concert Bb

Concert Eb

Concert Ab

Concert Db

Concert G

Chromatic ♩ = 88

Mallets

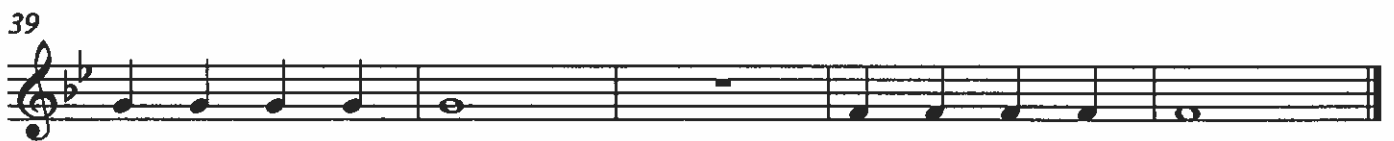

Long Tones

Long Tone 1A

Pattern 1: Stick Control

1 R L R R L A L L R L R R L R L L L R L L R L R R L R L L R A R R L

2 R L R R L A L L R L R R L R L L L R L L R L R R L R L L R A R R L

3 R L R R L A L L R L R R L R L L L R L L R L R R L R L L R A R R L

4 R L R R L A L L R L R R L R L L L R L L R L R R L R L L R A R R L

5 R R L R L L R L L R R L R L L L R L R L R L L L R L R R L R L R L L R L R

6 R R L R L L R L L R R L R L L L R L R L R L L L R L R R L R L R L L R L R

7 R R L R L L R L L R R L R L L L R L R L R L L L R L R R L R L R L L R L R

8 R R L R L L R L L R R L R L L L R L R L R L L L R L R R L R L R L L R L R

9 R R L R L L R L L R R L R L L L R L R L R L L L R L R R L R L R L L R L R

10 R R L R L L R L L R R L R L L L R L R L R L L L R L R R L R L R L L R L R

11 R R L R L L R L L R R L R L L L R L R L R L L L R L R R L R L R L L R L R

12 R R L R L L R L L R R L R L L L R L R L R L L L R L R R L R L R L L R L R

13 R R L R L L R L L R R L R L L L R L R L R L L L R L R R L R L R L L R L R

14 R R L R L L R L L R R L R L L L R L R L R L L L R L R R L R L R L L R L R

Pattern 2: Stick Control (advanced)

1 R L R R L A L L R L R R L R L L L R L R R L R L L R A L R L

2 R L R R L A L L R L R R L R L L L R L R R L R L L R A L R L

3 R L R R L A L L R L R R L R L L L R L R R L R L L R A L R L

4 R L R R L A L L R L R R L R L L L R L R R L R L L R A L R L

5 R R L R L L R L L R R L R L L L R L R L R L L L R L R R L R L R

6 R R L R L L R L L R R L R L L L R L R L R L L L R L R R L R L R

7 R R L R L L R L L R R L R L L L R L R L R L L L R L R R L R L R

8 R R L R L L R L L R R L R L L L R L R L R L L L R L R R L R L R

9 R R L R L L R L L R R L R L L L R L R L R L L L R L R R L R L R

10 R R L R L L R L L R R L R L L L R L R L R L L L R L R R L R L R

11 R R L R L L R L L R R L R L L L R L R L R L L L R L R R L R L R

12 R R L R L L R L L R R L R L L L R L R L R L L L R L R R L R L R

13 R R L R L L R L L R R L R L L L R L R L R L L L R L R R L R L R

14 R R L R L L R L L R R L R L L L R L R L R L L L R L R R L R L R

Long Tone 1

1a - Two Mallet Pattern: Rolls 

1b - Two Mallet Pattern: Rolls 

1c - Four Mallet Pattern: Single Independent Strokes 

1d - Four Mallet Pattern: Single Independent Strokes 

Technical Exercises in the Key of B \flat

Major Scale

Natural Minor

Harmonic Minor

Melodic Minor

Mini-Scale & Tonic Arpeggio

Scale Pattern 1

Scale Pattern 2

L R R L L R R L L R R L L R R L R L R R L L A R L L R R L L A R L L A
L R L R etc.

Scale in Thirds

L R etc. R L etc.

Interval Study

Triads of the B♭ Scales

Chord Study 1

R L R L R R L R L R R L R R L A L A L A L A L R
2 3 4 3 2 2 3 4 3 2 2 3 4 3 2 3 4 3 2 3 4 3 2 1 2 3 4 3 2 3 1
1 2 3 4

Chord Study 2

R L A L L R A L L A L L R A A L R L A R L A R L A L L L A L L A L L A L L R A A L R R L L A L R
1 2 3 4 5

Percussion

Go Big Gold III

C instruments: Bb Ab G Gb F

Snare Drum

Vela School Song

Marching Bass Drum

Vela School Song

Marching Tenor Drums

Vela School Song

Marching Cymbals

Vela School Song

Two Plate Roll

9

Orchestral Bells

Vela School Song

Snare

Vela Fight Song

arr. S. Philippus & D. Lester

A $\text{♩} = 112$

fp ————— *Fine* V.S.

2

E "Drum Break"

Snare

33

38

41

Tenors

Vela Fight Song

arr. S. Philippus & D. Lester

A $\text{♩} = 112$

fp

Fine

V.S.

2

E

"Drum Break"

Tenors

33

"V" "E" "L"

38

"A"

41

DC al Fine

Bass

Vela Fight Song

arr. S. Philippus & D. Lester

A $\text{♩} = 112$

7

12

17

23

28

33

E "Drum Break"

"V" "E" "L"

38

"A"

2

Bass

41

A single musical staff for a bass instrument. It begins with a treble clef and a key signature of one flat (B-flat). The staff contains six measures of music. The first measure has a quarter note on G2, a quarter note on F2, and a quarter rest. The second measure has a quarter note on E2, a quarter note on D2, and a quarter rest. The third measure has a quarter note on C2, a quarter note on B1, and a quarter rest. The fourth measure has a quarter note on A1, a quarter note on G1, and a quarter rest. The fifth measure has a quarter note on F1, a quarter note on E1, a quarter note on D1, and a quarter note on C1, all beamed together. The sixth measure has a quarter note on B0, a quarter note on A0, and a quarter rest. The staff ends with a double bar line.

DC al Fine

Cymbals

Vela Fight Song

arr. S. Philippus & D. Lester

A ♩ = 112

E "Drum Break"

Vela Fight Song

arr. S. Philippus & D. Lester

A ♩ = 112

B

8

C

15

D

23

29

E "Drum Break"

33

12

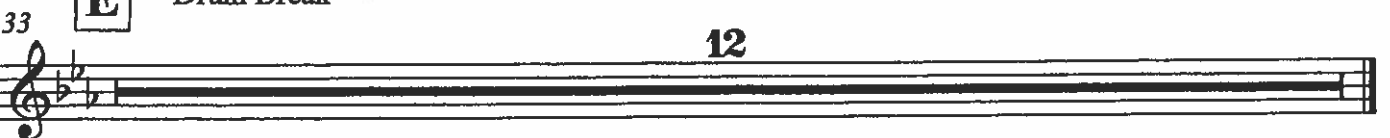

Snare Drum

Bale O' Cadences

Doo-GOKI

by Chris Brooks

♩. 130 - 132

Play for 2 bars to beginning only

Get Yo Groove On

by Chris Crookarell

♩. 118 - 120

Play for 2 bars to beginning only

Uno Dos Tres

by Chris Brooks

♩. 106 - 120

Tenor Me This

by Chris Crookarell

♩. 130 - 134

Play on rim / both heads

"SALE O' CADENCES" by Chris Crookarell & Chris Brooks © 2011 by Row-Loff Productions
All Rights Reserved International Copyright Secured

Cymbals

Bale O' Cadences

Doo-GOKI

by Chris Brooks

♩. 130 - 132

Play for 2 bars to beginning only

Get Yo Groove On

by Chris Crookarell

♩. 118 - 120

Play for 2 bars to beginning only

Uno Dos Tres

by Chris Brooks

♩. 106 - 120

Tenor Me This

by Chris Crookarell

♩. 130 - 134

Play on rim / both heads

"SALE O' CADENCES" by Chris Crookarell & Chris Brooks © 2011 by Row-Loff Productions
All Rights Reserved International Copyright Secured

Snare Drum

Digg-Uh-Dutt

by Chris Brooks

♩. 130 - 132

Bam Bam!

by Chris Crookarell

♩. 120 - 128

Both heads short time strokes

Say La-Vee

by Chris Brooks

♩. 144 - 150

Cymbals

Digg-Uh-Dutt

by Chris Brooks

♩. 130 - 132

Play for 2 bars to beginning only

Bam Bam!

by Chris Crookarell

♩. 120 - 128

Both heads short time strokes

Say La-Vee

by Chris Brooks

♩. 144 - 150

Play on rim / both heads

"SALE O' CADENCES" by Chris Crookarell & Chris Brooks © 2011 by Row-Loff Productions
All Rights Reserved International Copyright Secured

(Bass Drum)

Bale O' Cadences

J. 120 - 123

Doo-GOKI

by Chris Brooks

J. 110 - 120

Get Yo Groove On

by Chris Crookarell

J. 108 - 120

Uno Dos Tres

by Chris Brooks

J. 120 - 124

Tenor Me This

by Chris Crookarell

Drum Set

Drums

Bale O' Cadences

J. 120 - 123

Doo-GOKI

by Chris Brooks

J. 110 - 120

Get Yo Groove On

by Chris Crookarell

J. 108 - 120

Uno Dos Tres

by Chris Brooks

J. 120 - 124

Tenor Me This

by Chris Crookarell

J. 120 - 123

Digg-Uh-Dutt

by Chris Brooks

J. 120 - 123

Bam Bam!

by Chris Crookarell

J. 144 - 120

Say La-Vee

by Chris Brooks

Tenors

J. 120 - 123

Digg-Uh-Dutt

by Chris Brooks

J. 120 - 123

Bam Bam!

by Chris Crookarell

J. 144 - 120

Say La-Vee

by Chris Brooks

Keyboard Cat

Concert Pitch Instruments

CEGE-CEGE / GBDB-GBDB / FACA-FACA

Keyboard Cat

Bb Pitch Instruments

DF#AF# - DF#AF# / AC#EC# - AC#EC# / GBDB-GBDB

Keyboard Cat

Eb Pitch Instruments

AC#EC# - AC#EC# / EG#BG# - EG#BG# / DF#AF# - DF#AF#

Keyboard Cat

F Pitch Instruments

GBDB-GBDB / DF#AF# - DF#AF# / CEGE-CEGE

ANOTHER ONE BITES THE DUST

SNARE DRUM

Words and Music by JOHN DEACON
Arranged by MICHAEL SWEENEY

Dirty Rock
Closed Hi-Hat effect

WE WILL ROCK YOU

SNARE DRUM

Words and Music by BRIAN MAY
Arranged by MICHAEL SWEENEY

Loud Rock

Flat Flams

BELLS/XYLOPHONE

Words and Music by JOHN DEACON
Arranged by MICHAEL SWEENEY

Dirty Rock 4 *a2*

f

9 *mf* 3 *mf*

17 *f*

25 6 31 *mf*

3 39 *f*

WE WILL ROCK YOU

13

BELLS/XYLOPHONE

Words and Music by BRIAN MAY
Arranged by MICHAEL SWEENEY

Loud Rock Clap

Stomp feet

5 4 6

13 *Play a2* *f*

21 4

27 *Play* *f*

35 *ff*